



ABOUT US

SONA INFRA TECH PVT LTD. is a name that resonates among the prominent residential and commercial buildings. Its headquarter is in Delhi and execute PAN India projects.

We are using latest equipment, technique and creating next generation energy efficient building. Parameter like structural safety, Optimum light, Acoustic, Security and Sustainability are key area we consider while designing and planning the products and services. This way we are achieving maximum comfort, luxury living and making it value for money ,for our clients.

QUALITY STANDARDS

We produce high quality of products and deliver material on time with complete quality control. We have developed expertise in execution of luxury residential buildings, Villas, Hospital, School and commercial buildings.



QUALITY MANAGEMENT SYSTEM

SONA INFRA TECH PVT. LTD. executes its projects in adherence with the requirements of its QMS effecting quality control in accordance with the provisions of its standard operating procedures & process plans. All personnel are constantly trained to ensure that quality is controlled at all stages of the operations through the established procedures & practices.



WORKING PERFORMANCE

With the future in mind, continue to invest in improvement and reinforcements to extend the life and enhance the capacity of the transmission system. Currently, the majority of transmission system is between 7 years old. Working to make the system more efficient, cost-effective and environment sound. New transmission lines and other system reinforcements mean reliable, cost-effective energy for communities across.



DECIDING ON THE BEST SOLUTION

Once some potential transmission solutions, we work to ensure first Nations, potential stakeholders and all interested parties are provided with opportunities to hear about the proposed solutions, gather information, ask questions and provide their input. Solutions are then assessed based on the feedback received as well as other factors such as cost, value community and environmental impacts.

THE POLICY

Our policy is to ensure customer satisfaction as we do not compromise on the quality of materials, workmanship, service & time. This is evidenced from our clients who have repeatedly awarded us with time bound projects of intricate nature.



UNIQUE INFRASTRUCTURE

Our company structure is unique as we are the Infrastructure contractor with own dedicated team of technicians who are permanent employees & enjoy all the benefits of the company which enable us to deliver high level of quality workmanship setting industry standards.

Our work is conducted in a manner to ensure the health, safety & welfare of employees, their families, our client & all our stakeholders. We believe in investing in the training of our employees to provide value added services in conjunction with state-of-the-art technology.



HEALTH, SAFETY, ENVIRONMENT

SONA INFRA TECH PVT. LTD is committed to ensure health & safety of its employees as also to prevent any damages to the environment, ensuring that all issues pertaining to the environment (water, soil, noise & disposal of wastes) are addressed within its business activities.

Safety Training & compulsory use of P.P.F. are provided to mitigate and manage the risks associated in the work environment. Safety officers are deputed to individual projects & environment guide lines of the company are adhered to.



Our Services

EXTERIOR

- ✦ BUILDING CONSTRUCTION
- ✦ PRE-FAB STRUCTURE
- ✦ FAÇADE AND CLADDING
- ✦ SWIMMING POOL

INTERIORS

- ✦ ELECTRIC WORK
- ✦ PAINT AND POP
- ✦ PLUMBING WORKS
- ✦ WOOD WORK
- ✦ FIRE FIGHTING
- ✦ TILES AND STONE
- ✦ WALLPAPER
- ✦ INTERNAL DOOR
- ✦ FURNITURE
- ✦ KITCHEN
- ✦ BATHROOM
- ✦ SPA AND JACUZI

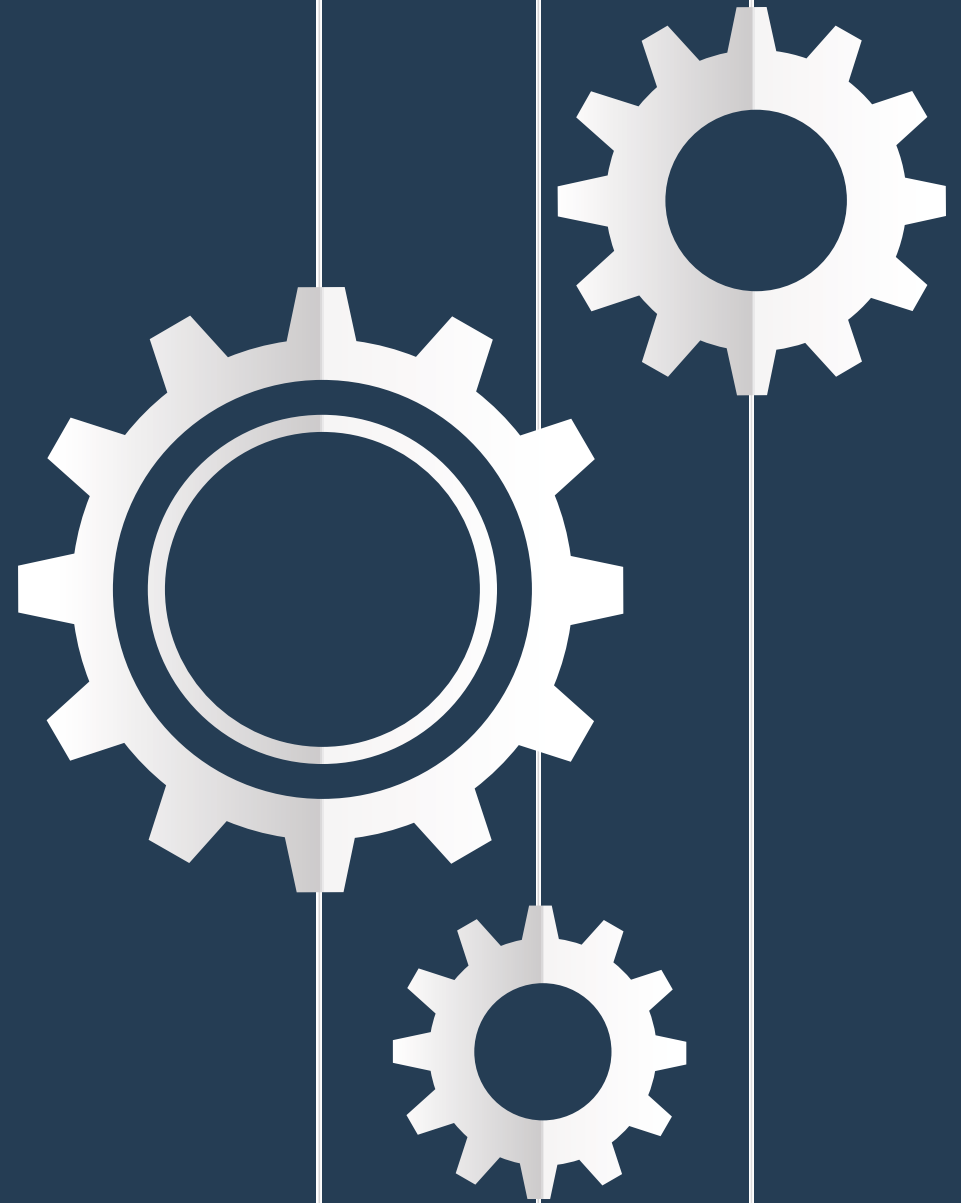

Building Construction

Conventional Building- A very old method which is being used for many decades using bricks, sand and Steel.

Green Building - A **green building** is one which uses less water, optimizes energy efficiency, conserve natural resources generate less waste and provide healthier spaces for occupants as compared to **conventional buildings**. Benefit of Green Buildings are as under.



New Age Technology

Sona Infratech has developed special expertise in making green making building and using new age technology so that building consumes less water, less cement, less manpower, low energy and executed in a very short time.



 **Healthy** **Security** **Thermal comfort** **Acoustic** **Low maintenance** **Dust and water resistant**



Competitive price



Wide range of products



Quality assurance



Delivery on time.



Post installation support



Fabrication Work

Steel/Wood/Aluminium



Prefab Structure



Wood Structure

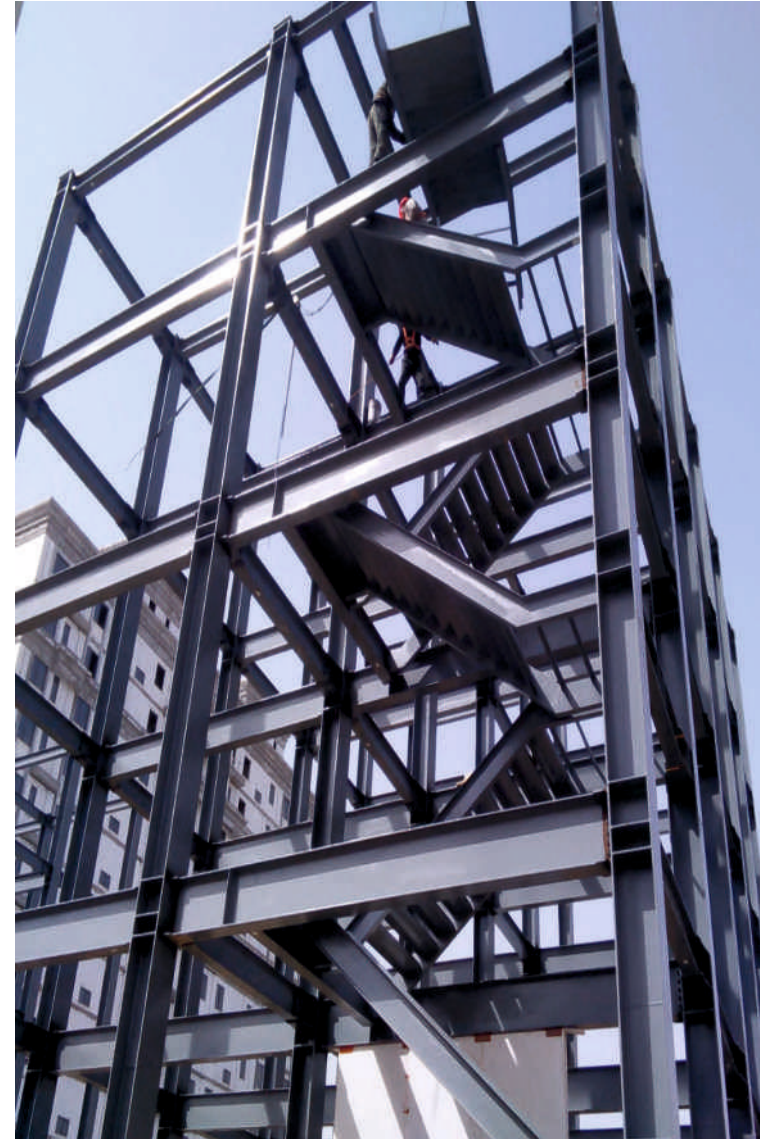

Steel Structure

Landscape and outdoor



Interior Work



Window Doors

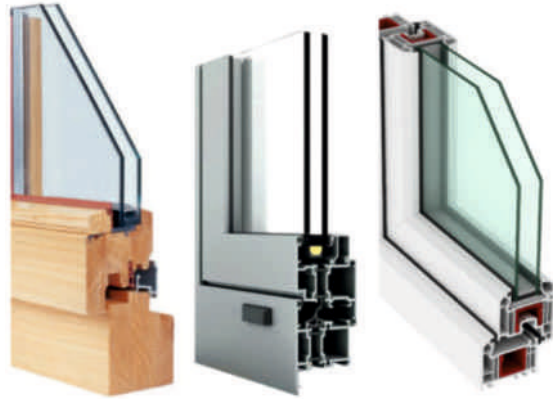

UPVC/Wood/Aluminium/Steel



Slimline



Luxury Door window



Thermal Comfort

Façade



Façade Glazing

Façade

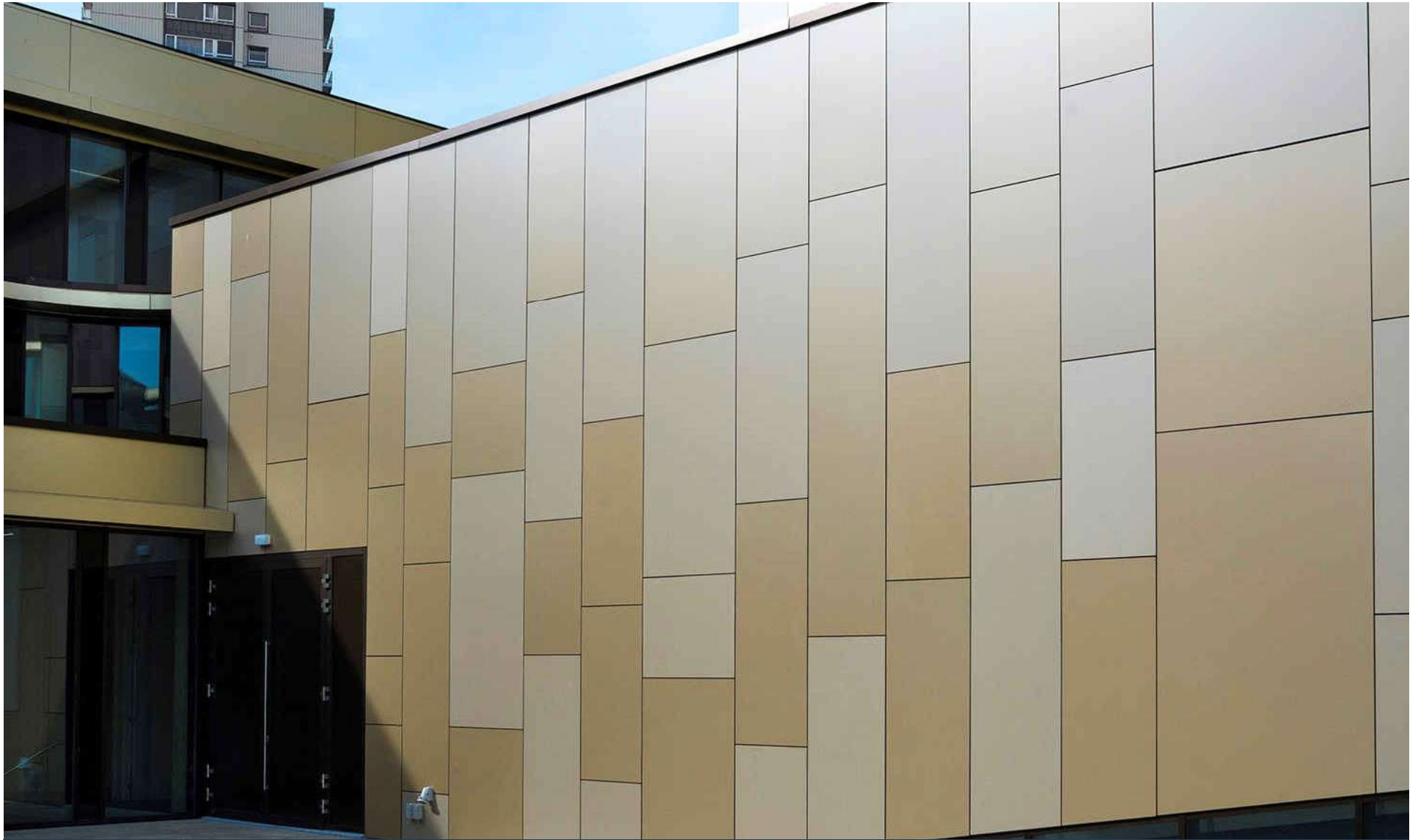

Façade Cladding

Client List

S.no	Categories	Client Name	Detail of Work
01	Hospital	Medanta, Gurgaon	PU Paint and Expansion Joints.
		Indian Spinal Injuries Centre	Design and Build of 2nd Floor
02	School and College	The British School , Chankyapuri	Paint , Glass Glazing and misc. work
		IIM,Lucknow	Paint work
		NDIM, Delhi	Construction and Interiors
		Takshila School, Bihar	Civil sctructure and Interior
		Edustar, Chandigarh	Civil sctructure and Interior
		Educomp, Gurgaon	Paint , Carpentry, Electric work
		Shri Ram Millenium School, Faridabad	Consturction of MPH Area
		Shri Ram Millenium School, Noida	Cafeteria Area
		Sgt University ,gurgoan And Delhi, NCR	Civil Construction ,Renovation Works
		AAETI(Anil Agarwal Environment Training Institute.Tijara (Rajasthan)	Civil Construction ,Renovation Works
03	Corporate	KEC international	Construction of multi Storey building
		Adani	Anand Niketan Office
		Patanjali, Haridwar	Road construction
		Luice Berger	Pan India colloboration
		Dabur India, Gurgaon	Farmhouse shelter
04	Embassy	Finland ,Embassy	Wooden Flooring, Boundary Wall, Electric work, Road construction
05	Mall	TDI, Sonipat	Steel and paint work
		BPTP Mall. Shalimar Bagh	Paint and wall construction
		Zydus Cadila, Baroda	Bison pannel and Window Glazing work

S.no	Categories	Client Name	Detail of Work
06	Pharmcuticals	Lupin Pharma, Jammu	Glazing, Flooring and Ceiling work
		Medley Pharma, Jammu	Construction and Interior work
02	NGO	Smile Foundation ,Delhi	All types of Civil & Finishing work
		Studio Rust (Architect),Gurugram	Villa Renovation & Building Works



Name - Dushyant Sharma

Designation - Electrical Engineer

Mail ID : dushyantsharma104@gmail.com

Name - yogeshkohli

Mail ID : yogeshkohli339@gmail.com

SONA INFRATECH PVT LTD.

Office: 301, TF Vardhman Dee Cee Plaza, Sector-11, Dwarka, New Delhi-110075
Reg. Office: C-3A, 80C, 3rd Floor, LIC Society, Pankha Road, Janakpuri, New Delhi-11058

 **Mob:- +91 9717700680**

 **Telephone:- 011-45098093**