



**B. K. SHINDE**  
All Types Of Construction



**COMPANY**  
Survey Work

# ALL TYPES OF CONSTRUCTION & SURVEY WORK





---

## ABOUT US

B.K.Shinde & Company is a multidisciplinary firm which delivers accurate and time bound services in the field of Construction, Survey and land acquisitions. We are dedicated to work in partnership with our clients, helping you reduce risk, time, and plan to operate your projects safely, profitably and with confidence. This dedication, coupled with commercial acumen, experience and knowledge of Construction and Survey, ensures our services to be cost effective.

---

## OUR VISION

To be respectable contractor delivering beyond expectation, always.

---

## OUR MISSION

To procure projects at competitive pricing, provide safe working conditions and deliver quality work within reasonable time frame.

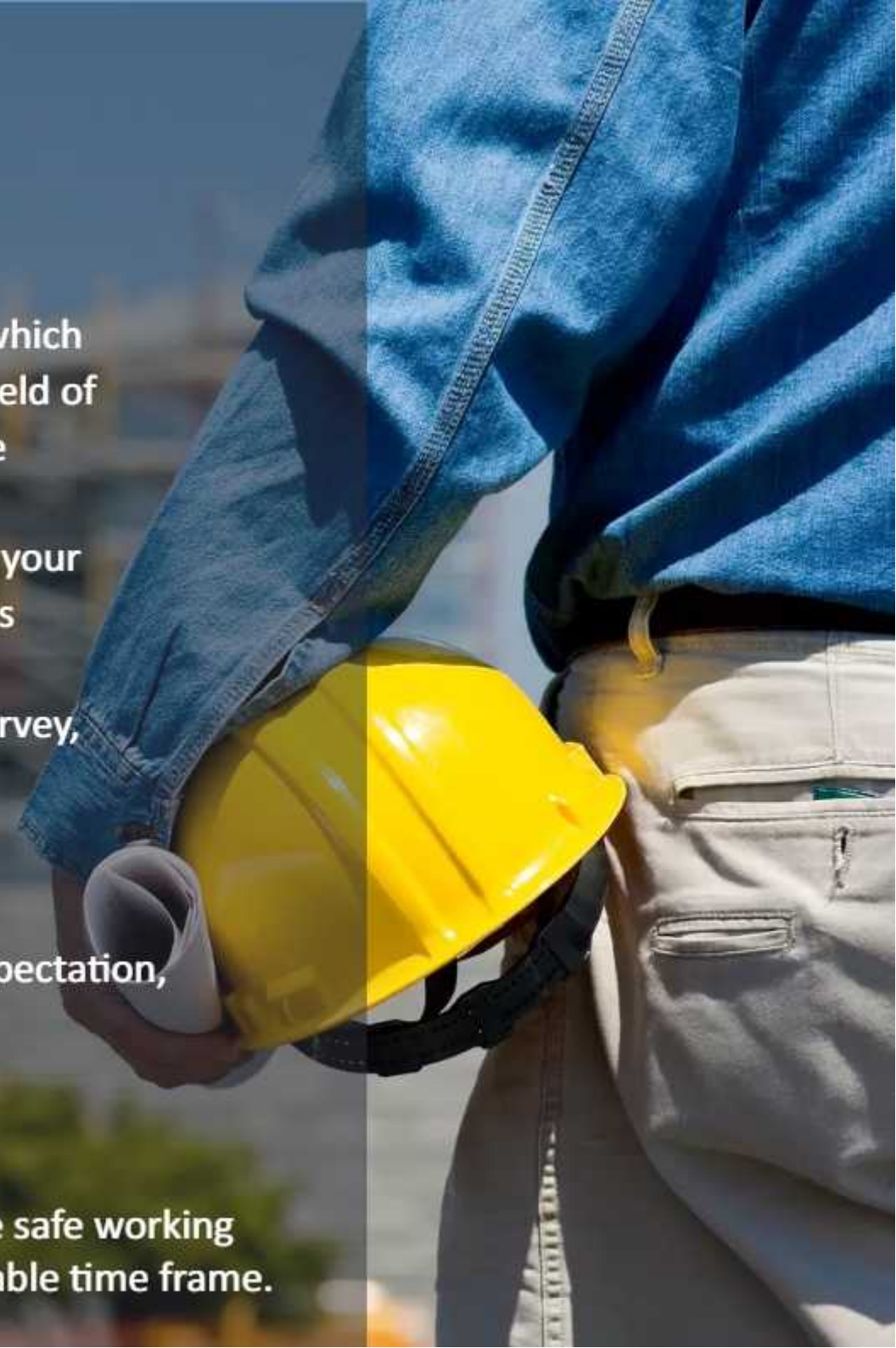



# WHO WE ARE



## **B. K. Shinde & company found in 2005 with 4 surveyors**

- Owner Mr. B. K. Shinde started working alone in 1988 on projects of Contour Survey for Canal catchment areas for Irrigation Department, Area approx 50,000 hectares in Maharashtra, Goa, Gujarat & Madhyapradesh till 1991
- In 1991 worked on Water supply schemes, Road surveys for PWD Department, Canal construction, Road construction, Excavation/ Filling Quantity Estimation in Maharashtra till 1995
- From 1996 to 2005 Survey for Land development, Area Boundary fixing, Plot demarcation. Division of survey numbers, Area calculation for TILR in Sangli District, Maharashtra
- From 2005 working for Wind Power Projects & Solar Projects in construction and survey department

# OUR SERVICES



**Land development**



**Landscape Design**



**Architectural Planning**



**3D Design**

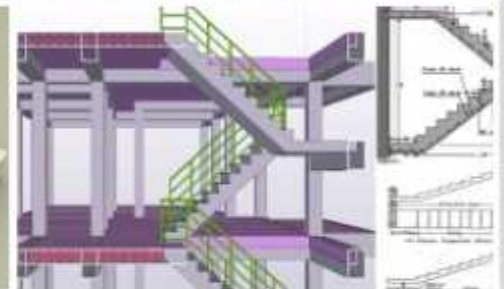

**RCC design**



**Construction**



**Interior Design**



**Electrical work**



**All types of survey**



**Road Alignments**

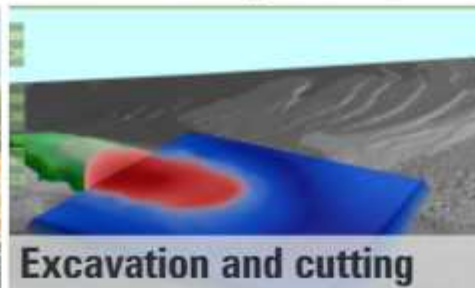

**Excavation and cutting filling quantities**



**Water supply schemes**



**Drainage Lines**

---

# EXPERIENCE

- **29 Years of experience in Survey work**
- **12 years of experience in Wind Power Projects**
- **5 to 6 years of experience in Construction**



---

# WIND POWER PROJECTS



**ENERCON India LTD & WIND WORLD: Maharashtra state Projects**



**SUZLON ENERGY: Maharashtra, Gujarat, Andhra Pradesh (State Projects)**



**ECOREN ENERGY: Maharashtra state Projects**



**LEITNER SHRIRAM MANUFACTURING LTD: Maharashtra state Projects**



**MYTRAH ENERGY: Telangana, Madhyapradesh, Andhrapradesh, Maharashtra**



**RENEW POWER WIND and SOLAR ENERGY: Maharashtra and Madhyapradesh,**

---

# CONSTRUCTION PROJECTS

In 2018 started Buildings, Roads, KT Weir, Water pipe lines, Drainage lines work for Zilla Parishad, PMC & PWD Department.



---

# UPCOMING PROJECTS

We are pleased to announce that we will soon be working in the **Commercial, Residential and Industrial** sectors.



We give the maximum support and high end of satisfaction. We assure you the services will be delivered in the given time and cost. We have sufficient manpower to execute the job in a given time, we save the money and time of our customers.



# CONTACT US

 Flat no. 1206, 12th floor, B building, Asawari (NRD 8)  
Nanded city, Sinhagad road, Pune - 411 041

 +91 9665 835 826

 [bkshindencompany@gmail.com](mailto:bkshindencompany@gmail.com)

